

18 Vision Development Milestones From Birth to Baby's First Birthday

Milestones can vary by 6 weeks (except that baby's eyes should appear straight by the 5th month).
If your child is not meeting milestones, please talk with your child's primary health care provider.

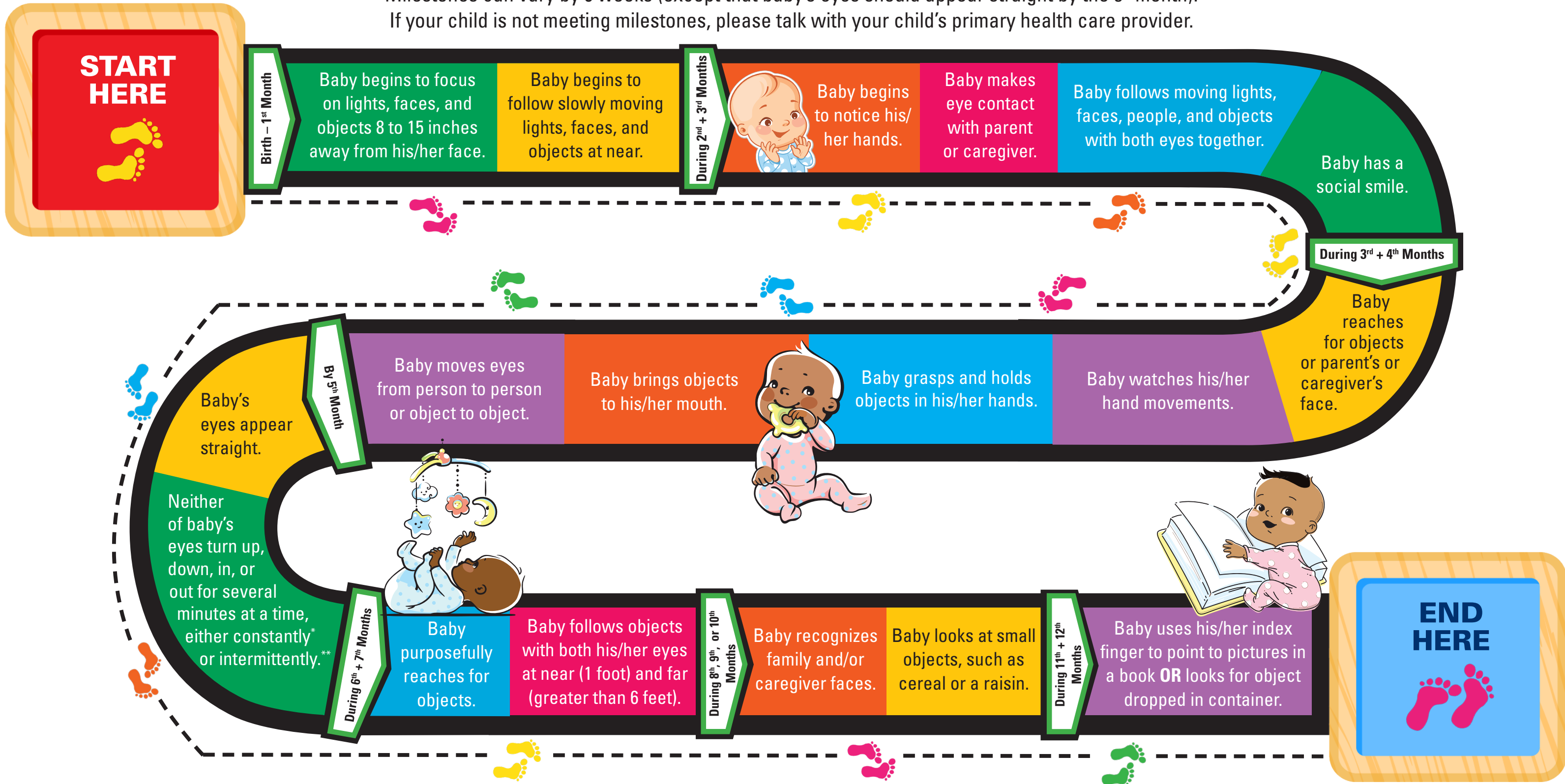

*Constantly and constant means the misalignment is present all the time and could be up, down, in, or out. **Intermittently and intermittent means an eye turns in, out, up, or down, only for a short time.